From Every Stormy Wind - 527

Public Domain
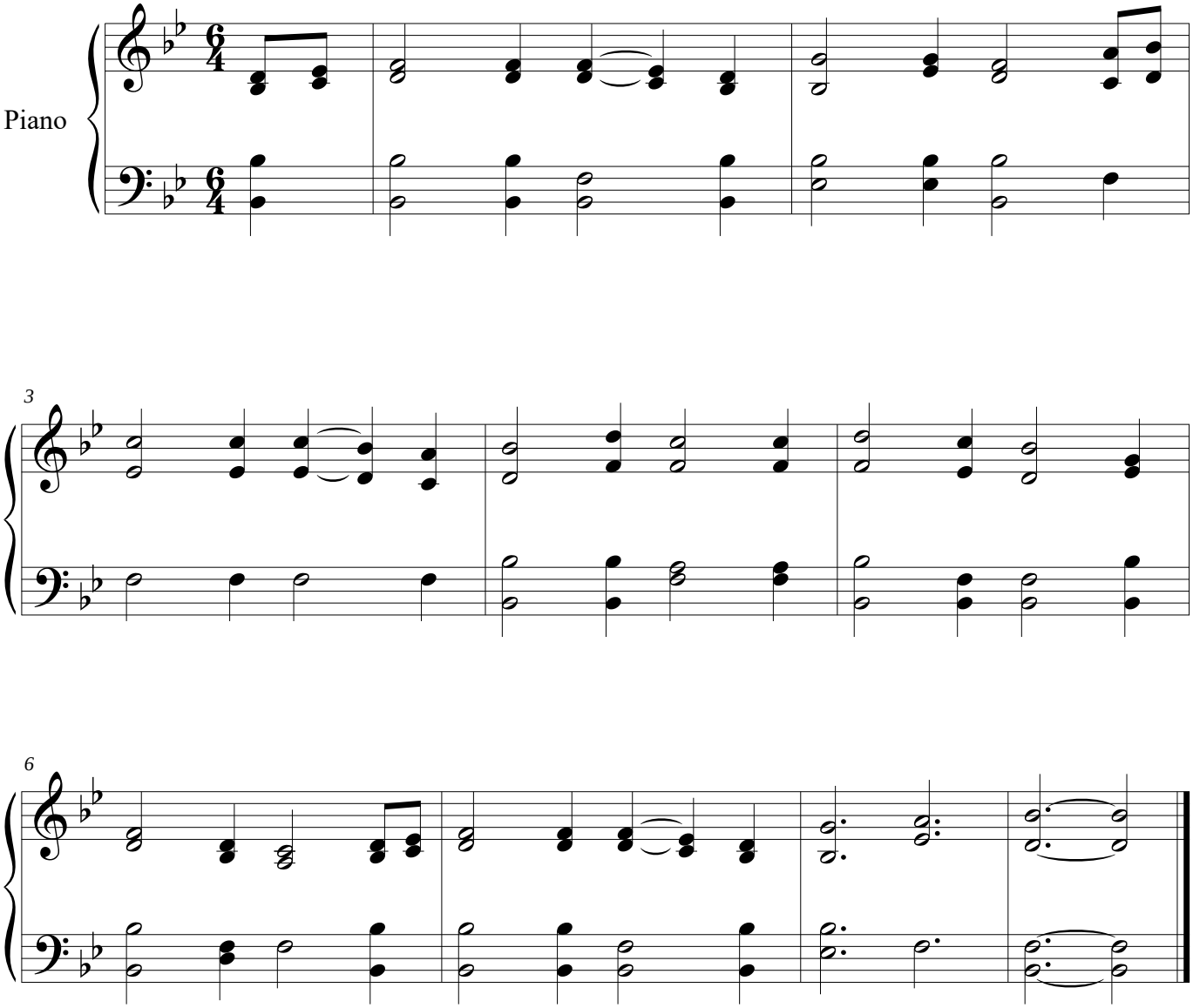
Thomas Hastings 1784-1872