Jesus, Lover of My Soul - 490

Public Domain
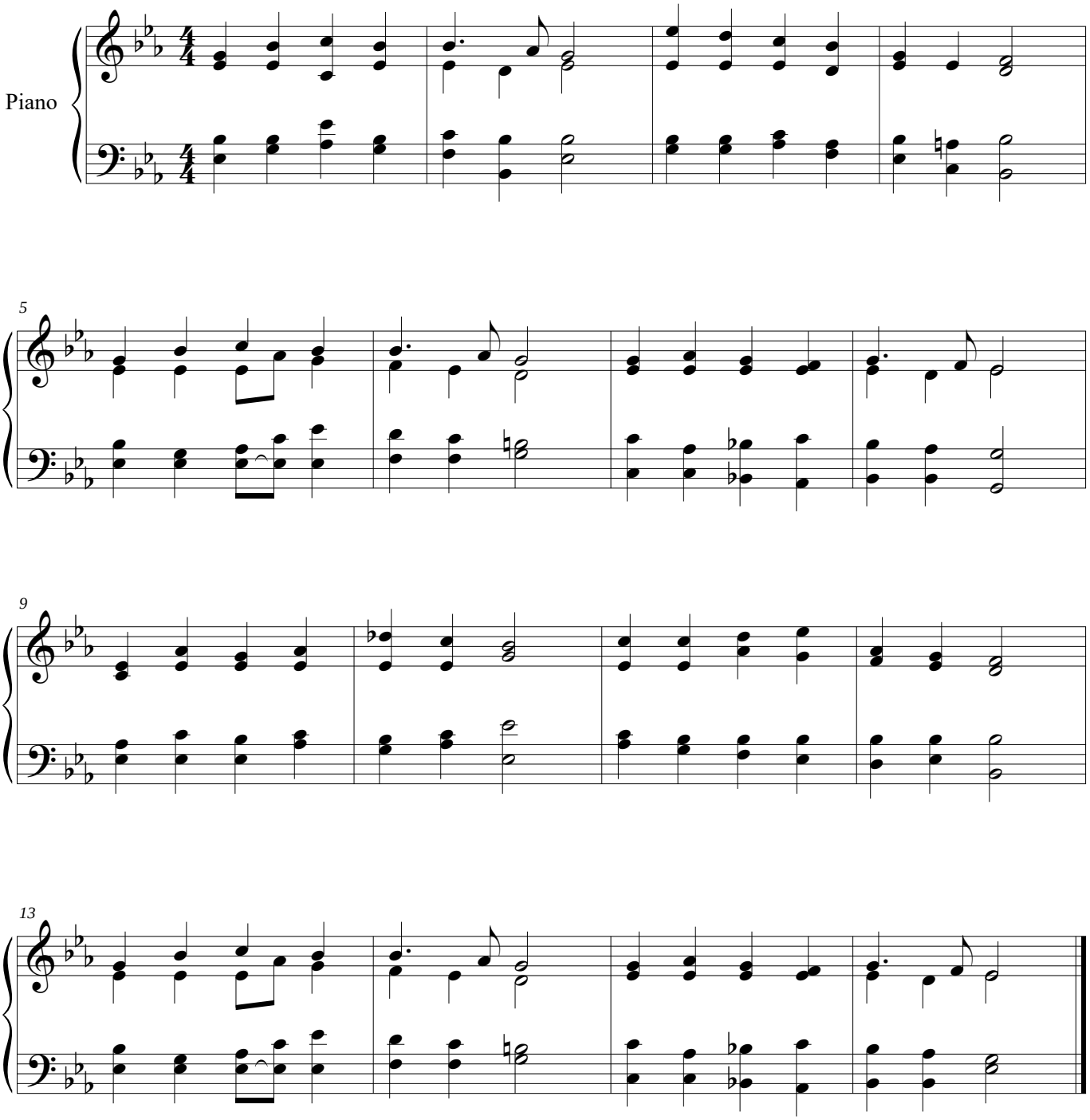
John B Dykes 1823-1876