Blest Be the Tie That Binds - 350

Public Domain
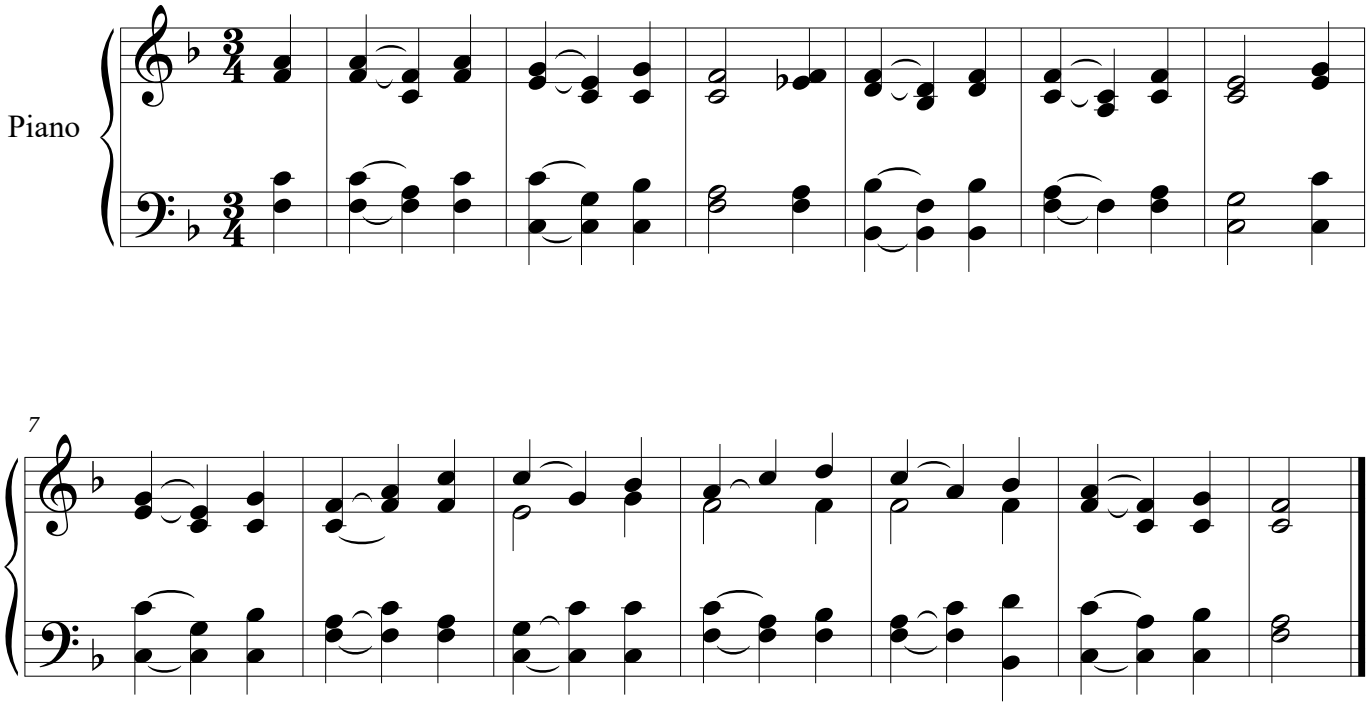
Lowell Mason 1792-1872