Nothing Between - 322

Charles Tindley

SPD licence
Permitted for use in South Pacific Division only.
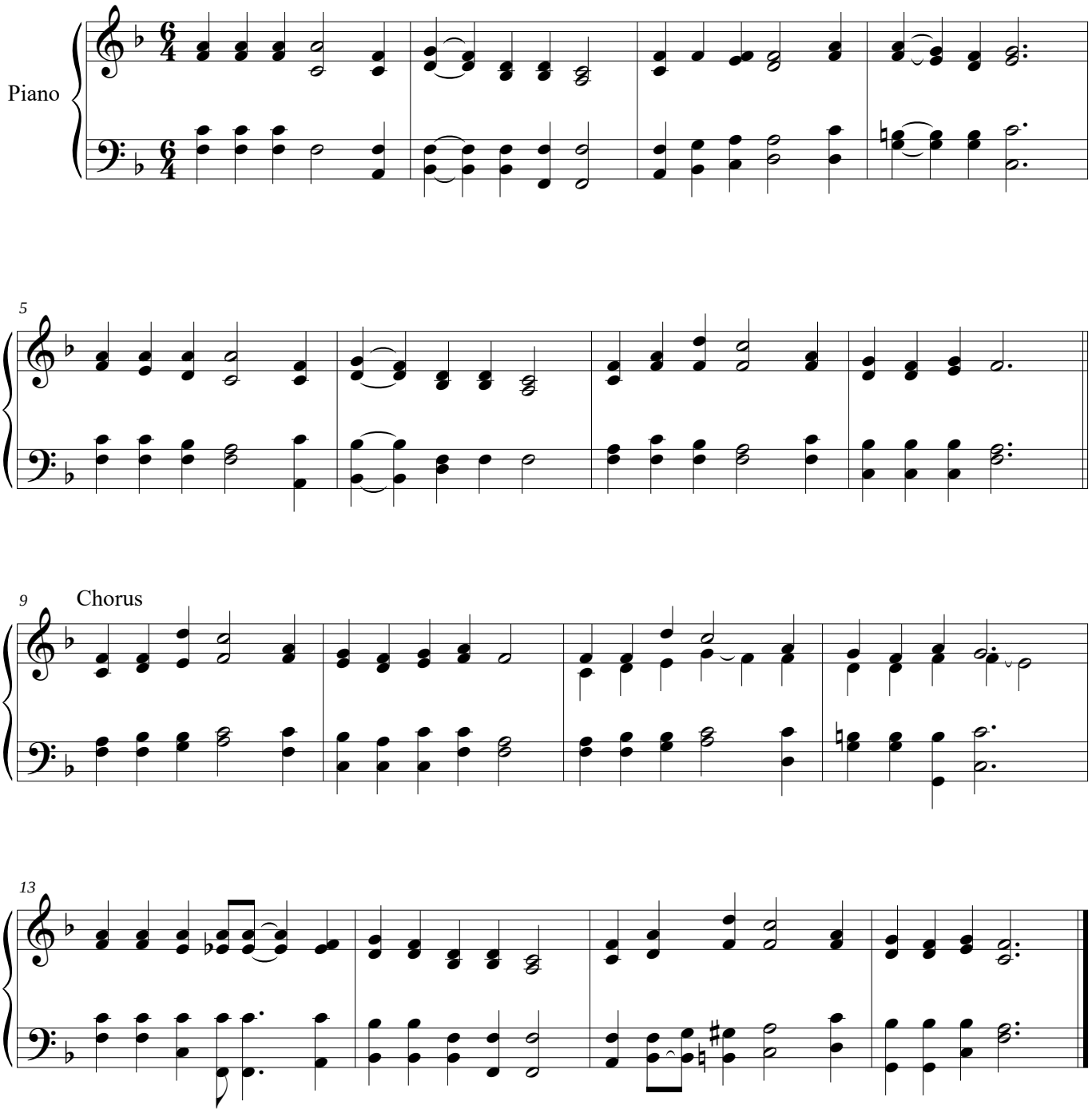
Arr. by Wayne Hooper 1984