Public Domain

Dear Lord and Father - 480
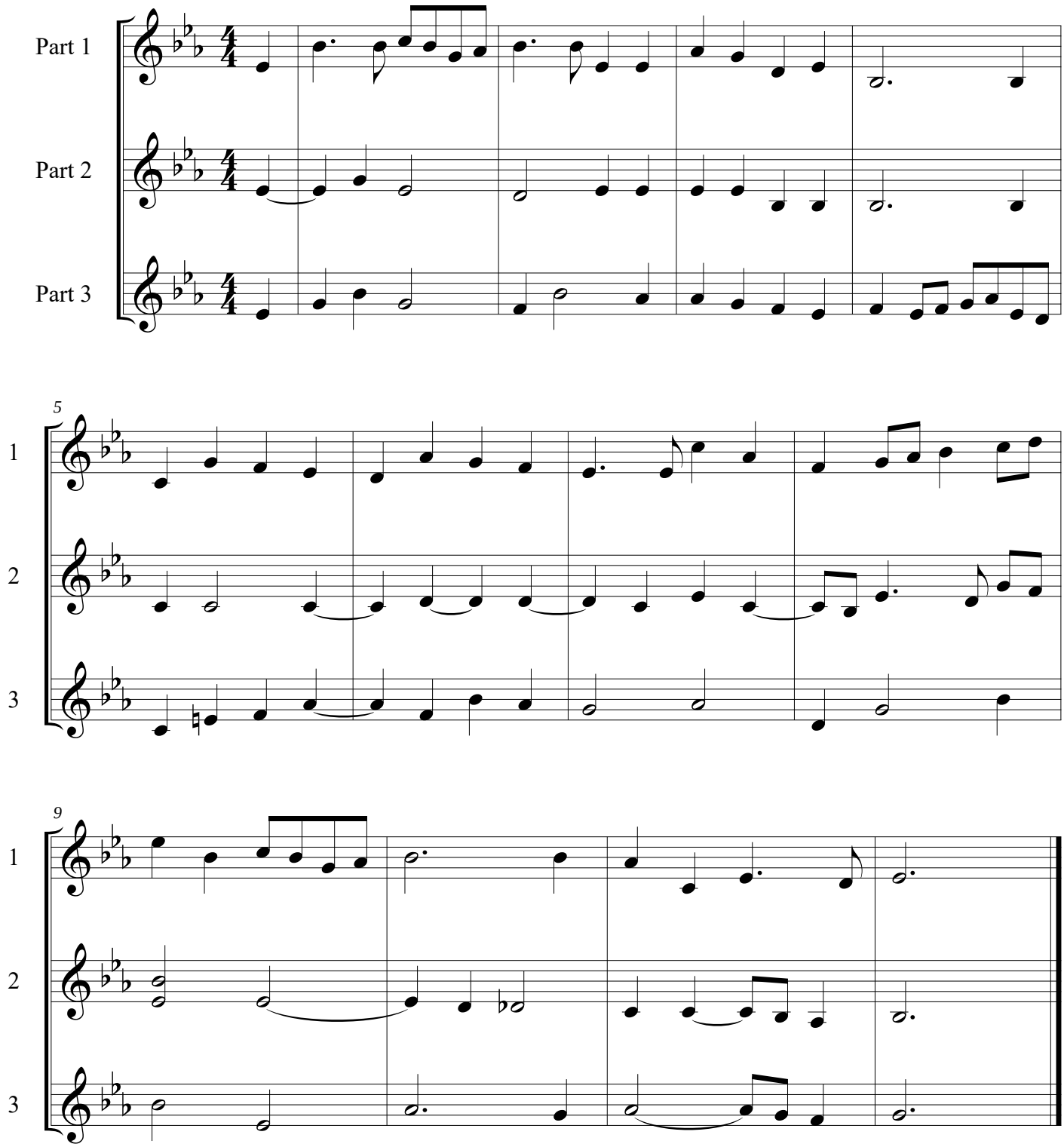
Charles Parry 1848-1918