Public Domain

The Judgment Has Set - 416
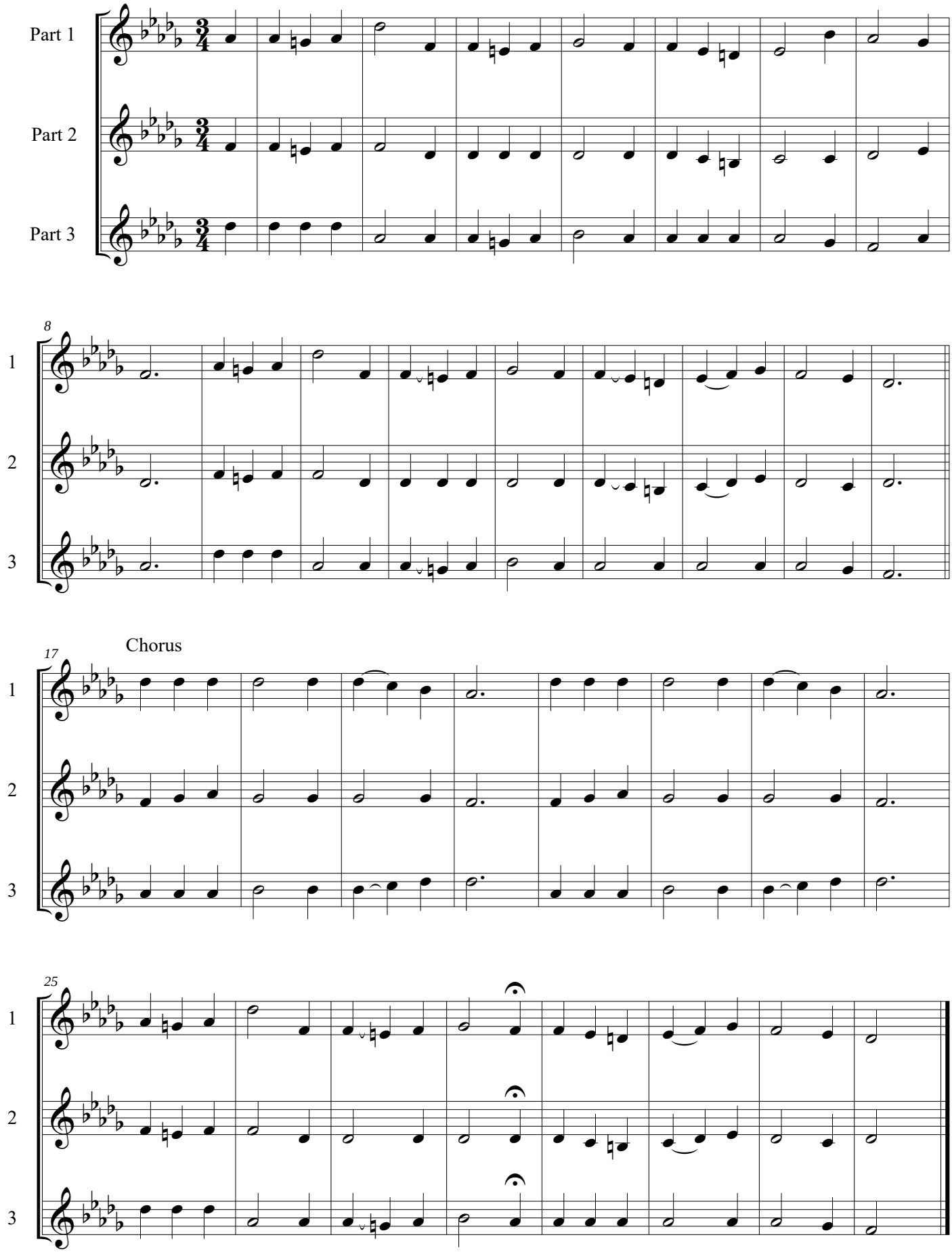
F E Belden 1858-1945