Jesus Shall Reign - 227

Public Domain

John Hatton 1710-1793
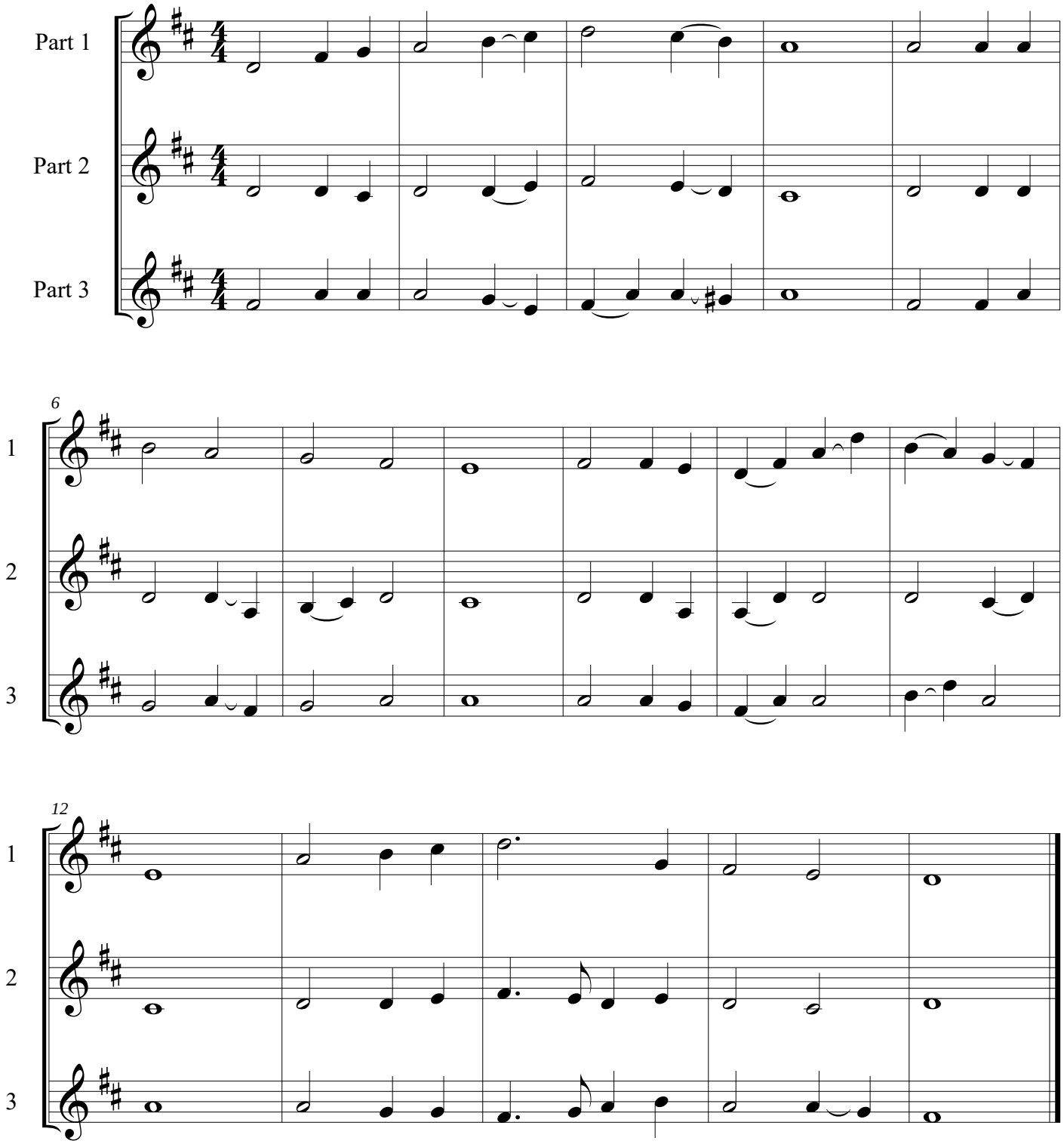
Hymn#83 arrangement used
#227 arrangement copyright