How Sweet the Name! - 238

(Also hymn 587 one semitone higher)

Eb Instrument

Public Domain
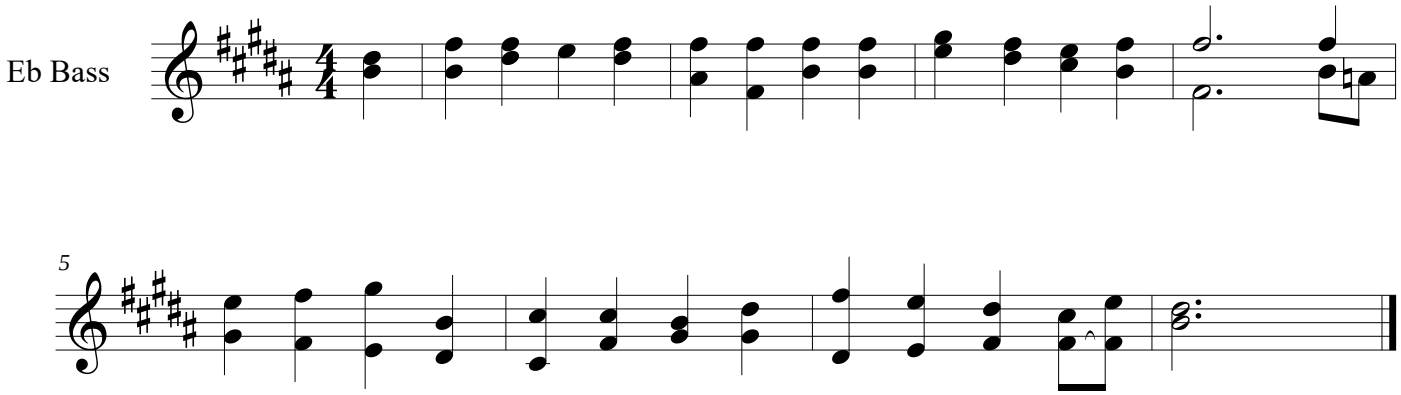
Alexander Reinagle 1799-1877