Standing on the Promises - 518

Public Domain
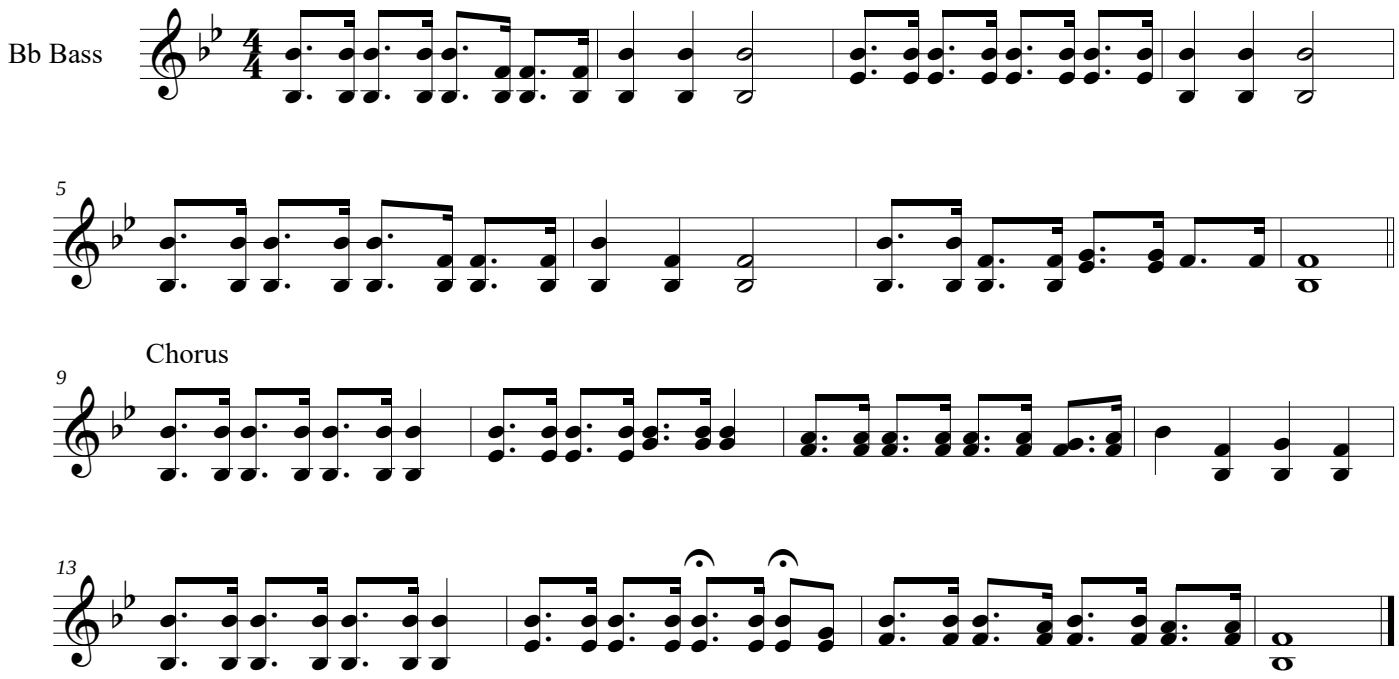
R Kelso Carter 1849-1928