Peace, Perfect Peace - 463

Public Domain
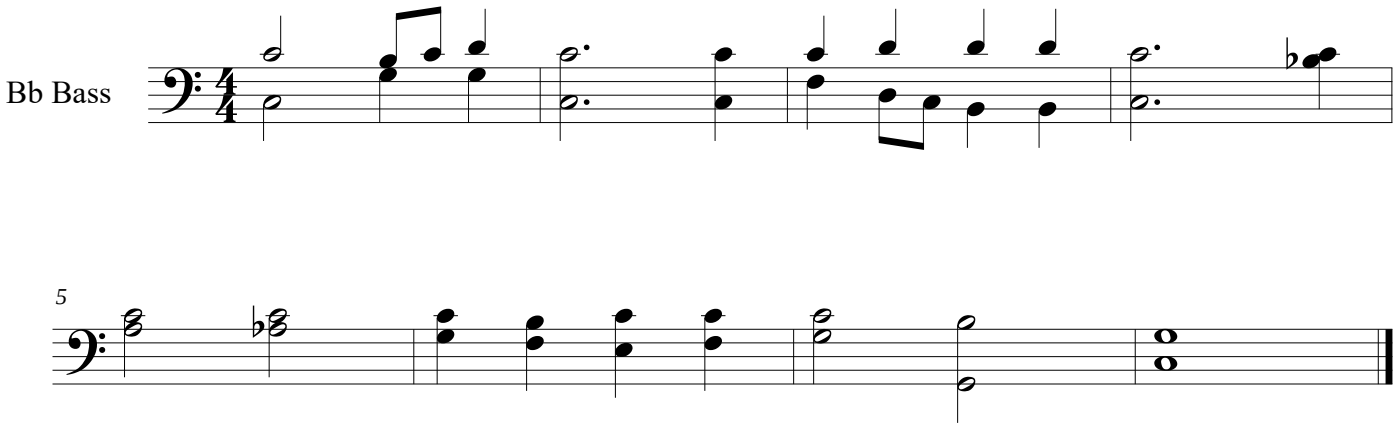
Charles Vincent 1852-1934