Joy By and By - 430

Public Domain
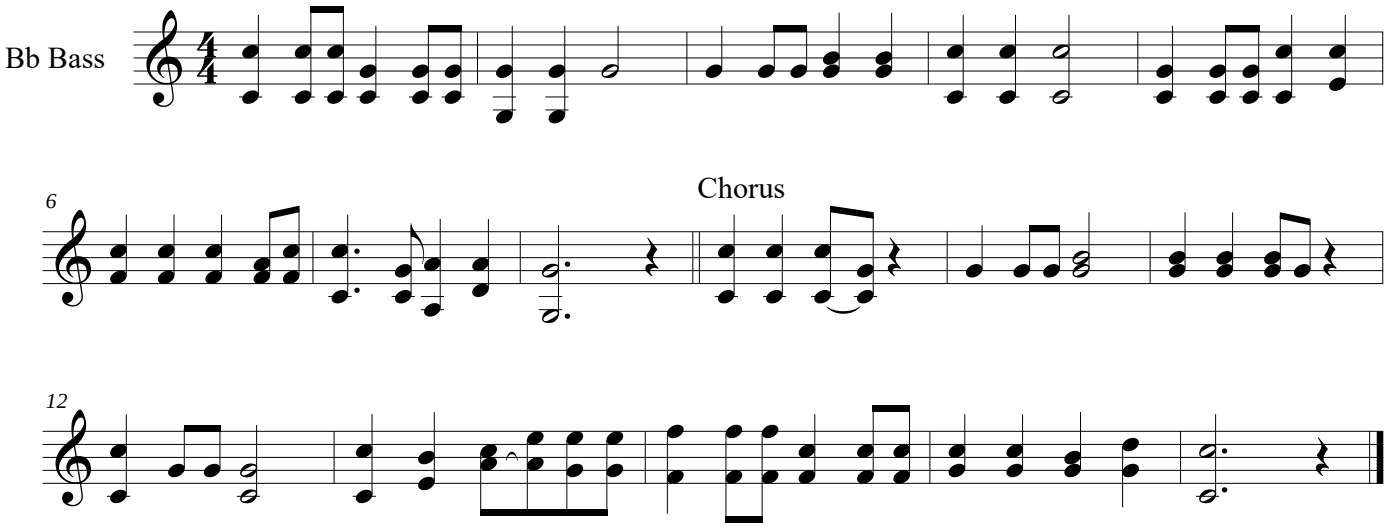
F E Belden 1858-1945