Jesus Shall Reign - 227

#83 Hymn arrangement used
#227 arrangement copyright

Public Domain
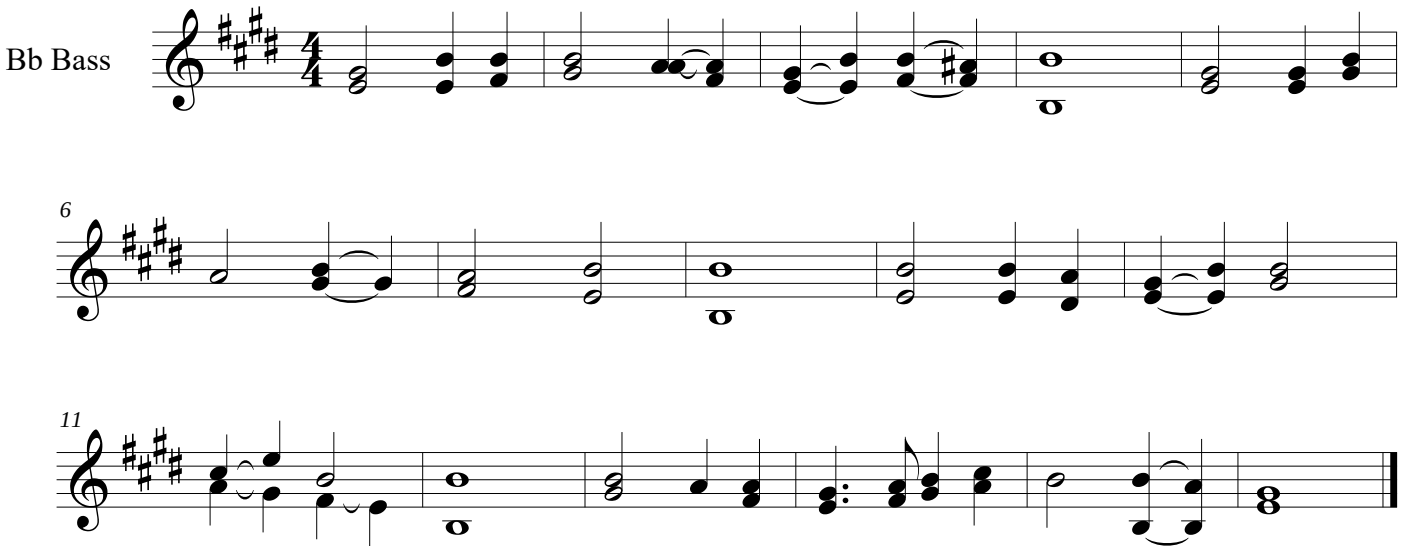
John Hatton 1710-1793