Gleams of the Golden Morning - 205

Public Domain
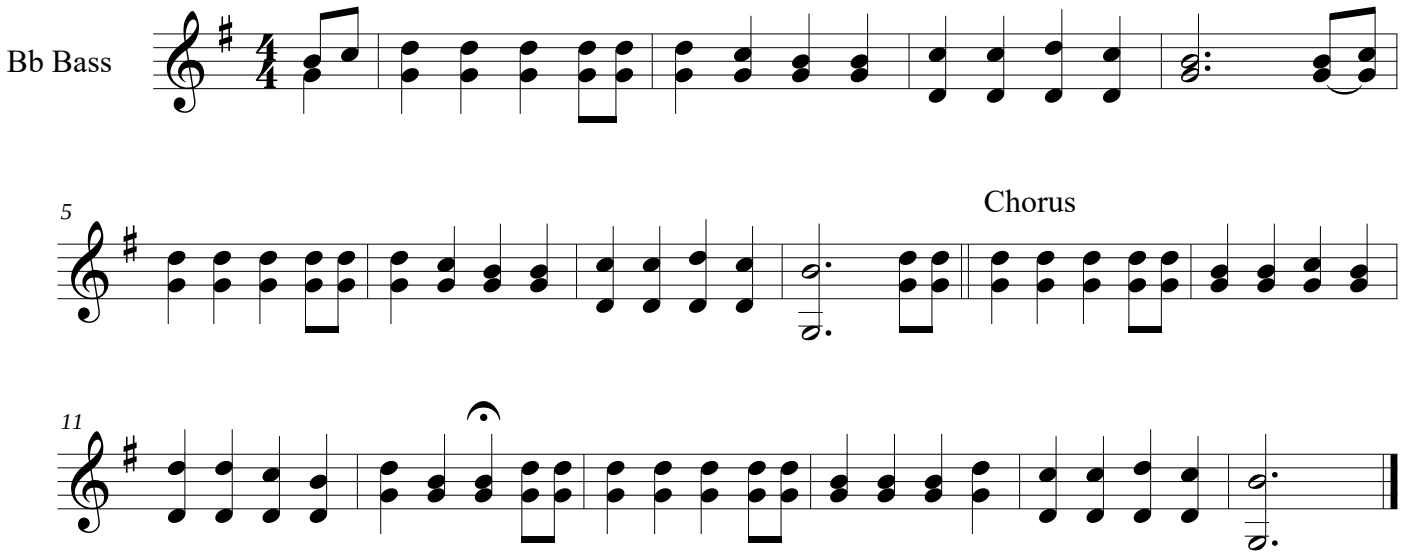
S J Graham1744