Jesus Loves Me - 190

Public Domain
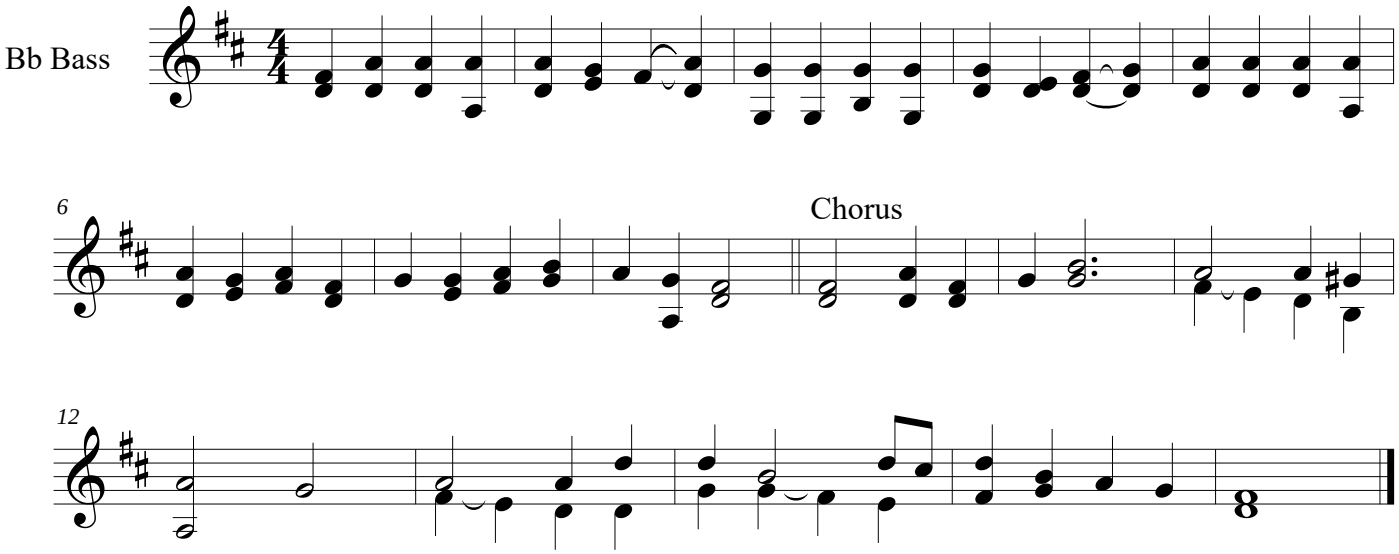
William Bradbury 1816-1868